

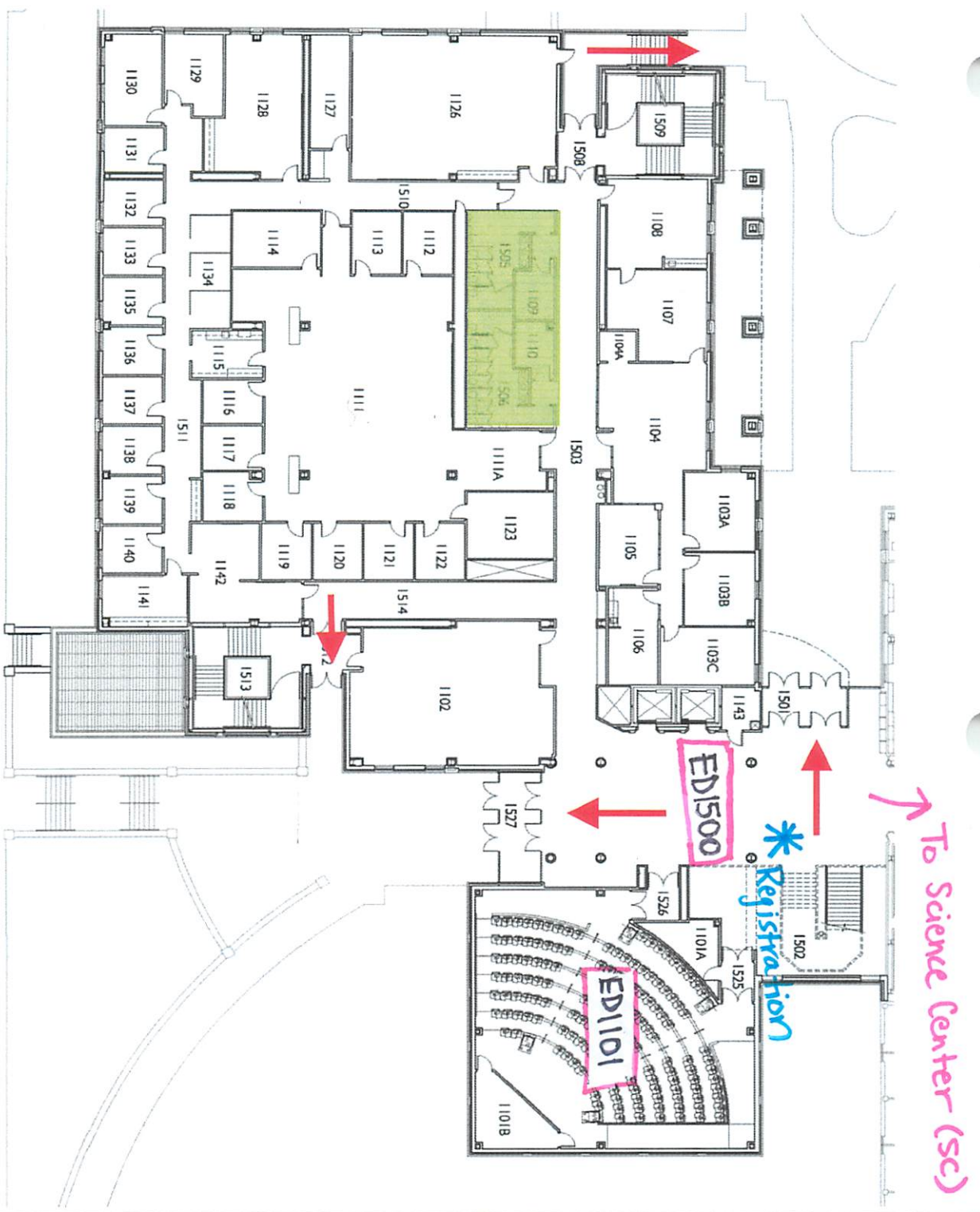

N

IN THE EVENT OF IMMEDIATE SEVERE WEATHER, PROCEED TO THE "SEVERE WEATHER GATHERING AREA" (ED CENTER REST ROOMS). IF TIME PERMITS, PROCEED TO THE LOWER LEVEL OF THE EDUCATION CENTER.



University of
Southern Indiana

Education Center
First Level

→ Primary Exit

● Evacuation Area

■ Severe Weather
Gathering Area

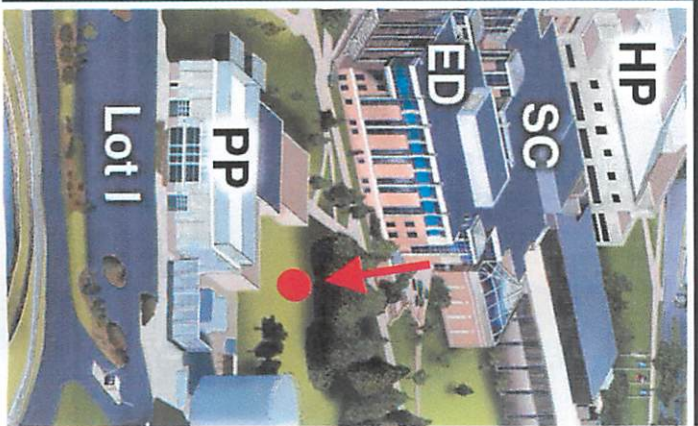



IN THE EVENT OF SEVERE WEATHER, PROCEED TO THE DESIGNATED "SEVERE WEATHER GATHERING AREA" IN THE LOWER LEVEL OF THE EDUCATION BUILDING.

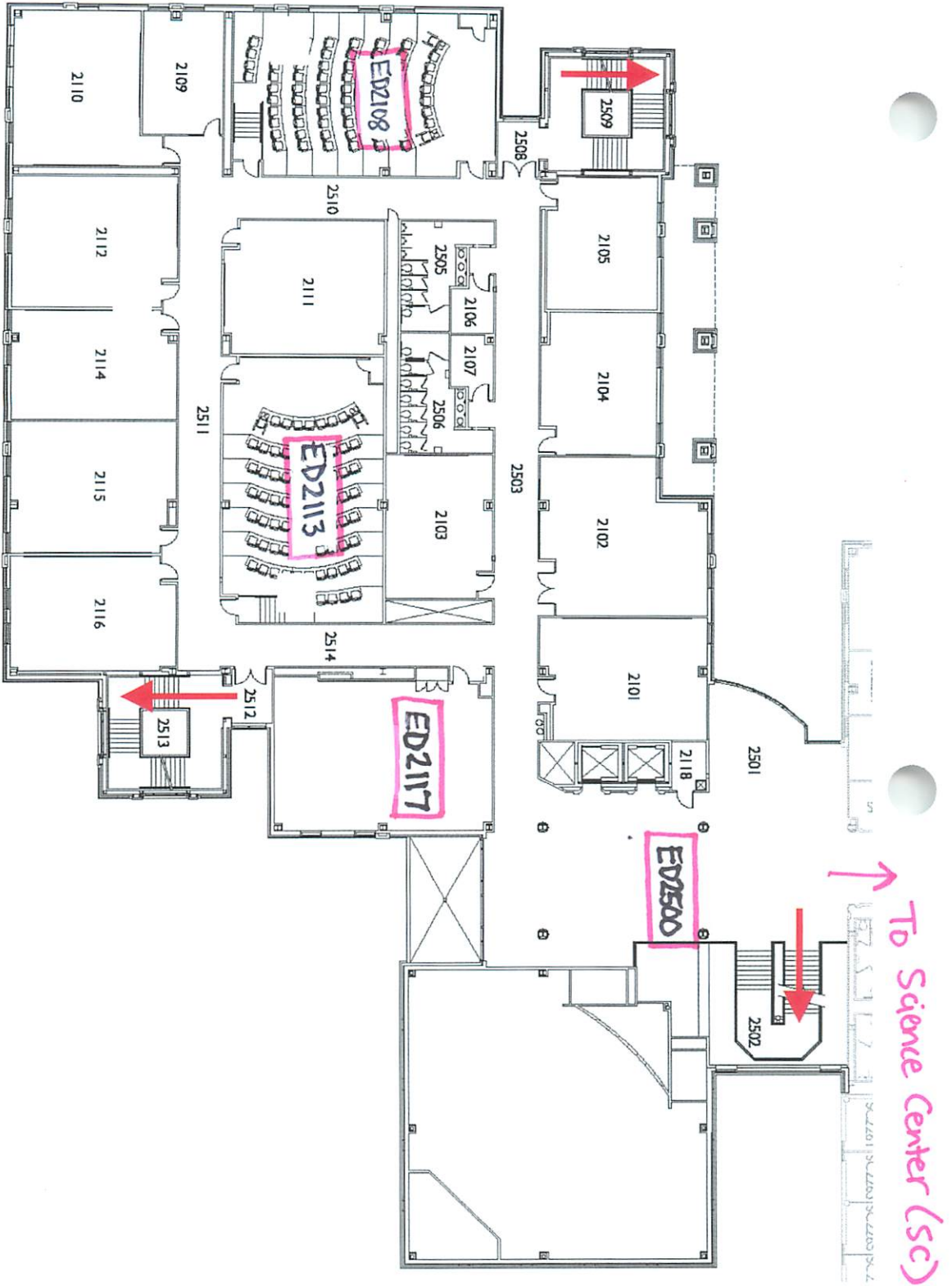

University of
Southern Indiana

**Education Center
Second Level**

→ Primary Exit

● Evacuation Area

■ Severe Weather
Gathering Area





IN THE EVENT OF SEVERE WEATHER, PROCEED TO THE DESIGNATED "SEVERE WEATHER GATHERING AREA" IN THE LOWER LEVEL OF THE EDUCATION BUILDING.

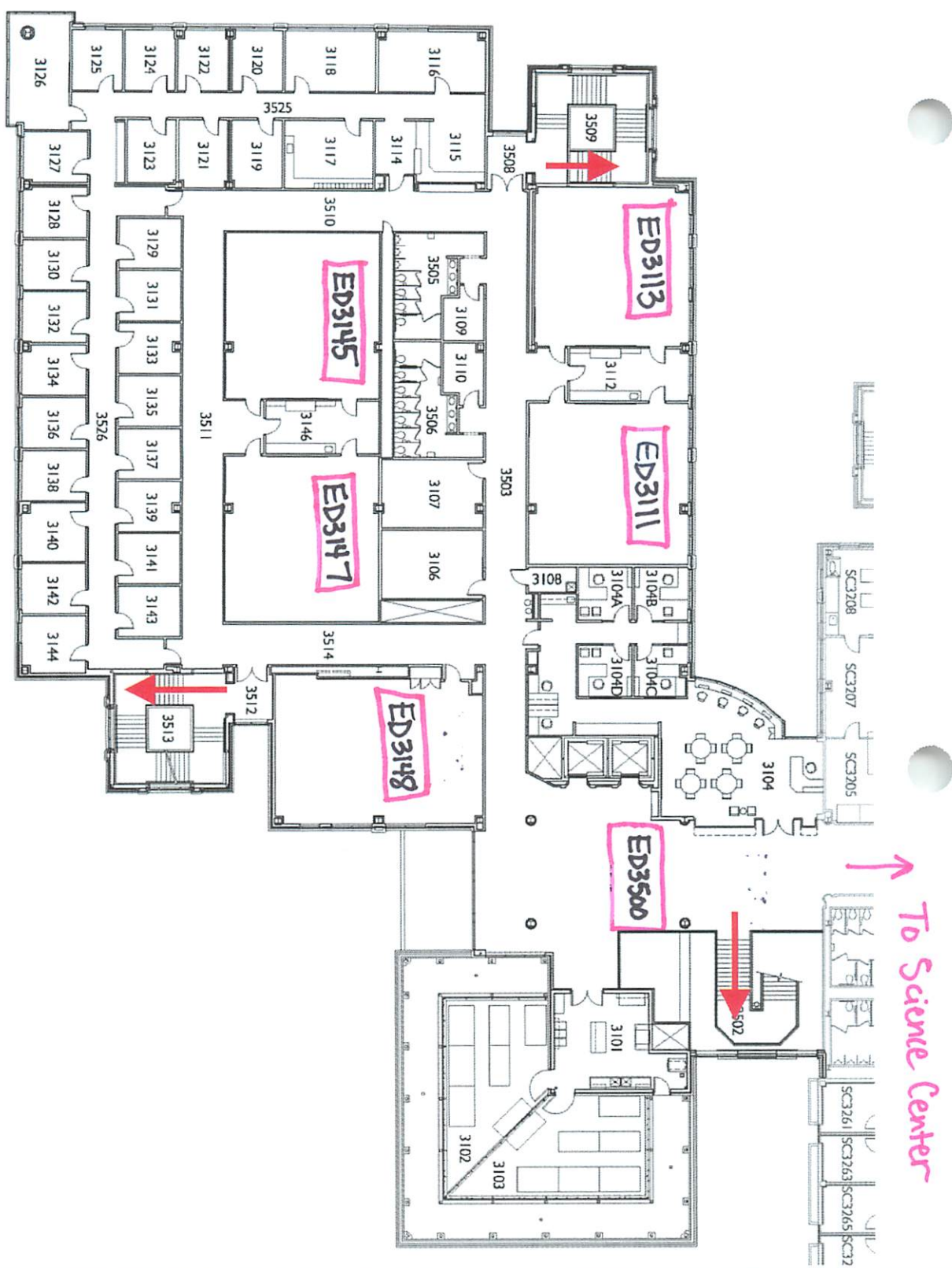

University of Southern Indiana

Education Center
Third Level

Primary Exit

Evacuation Area

Severe Weather Gathering Area

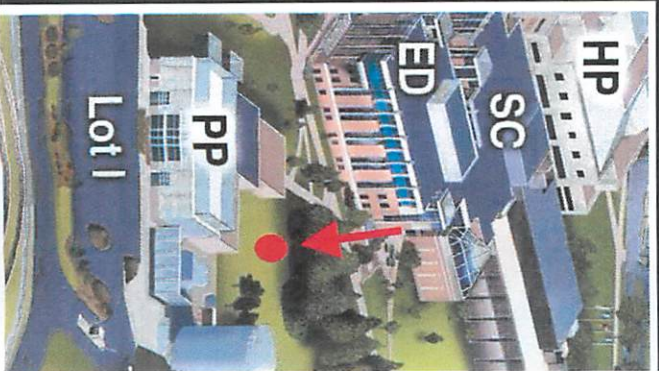

**Science
Center
First Level**

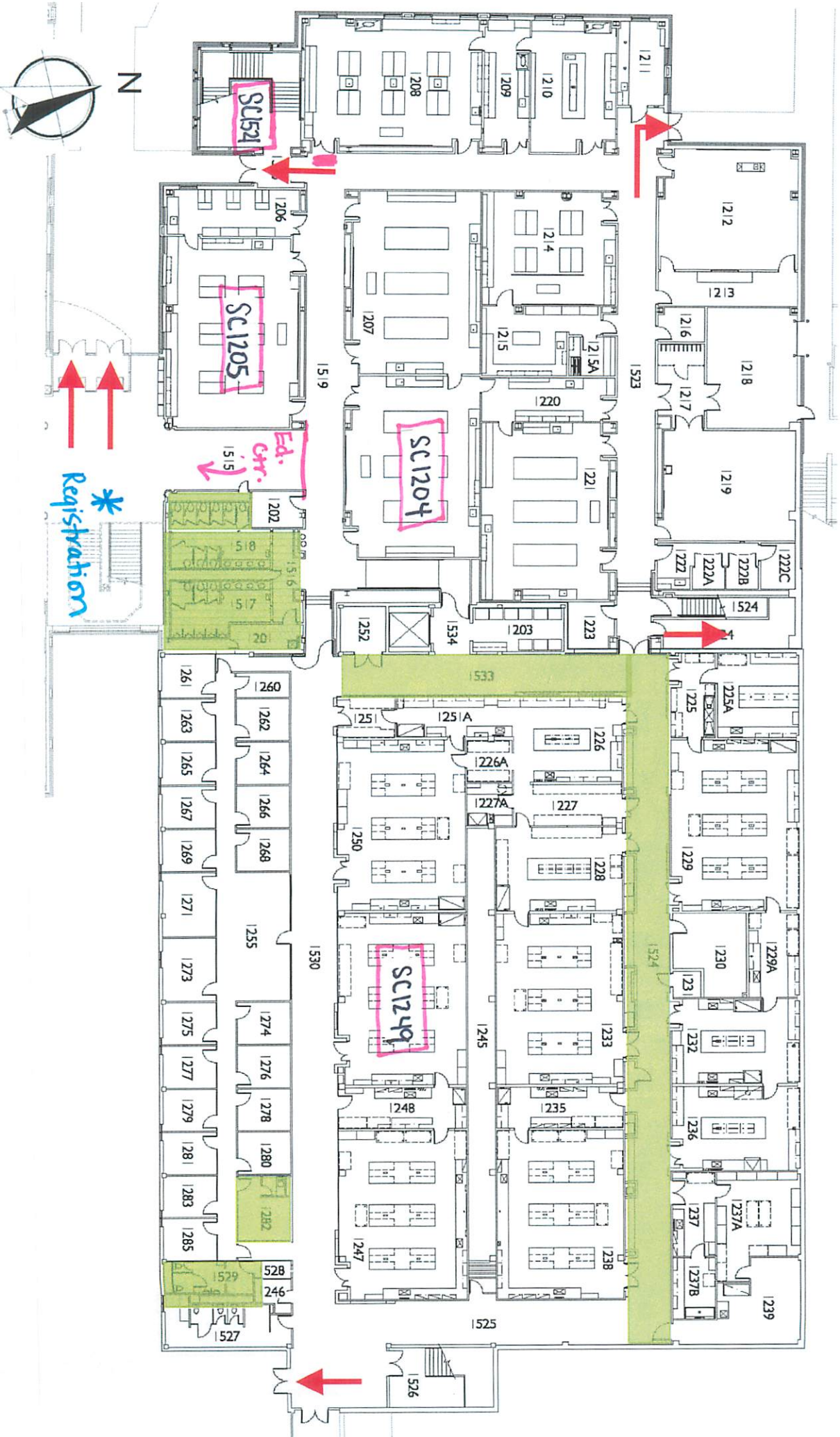
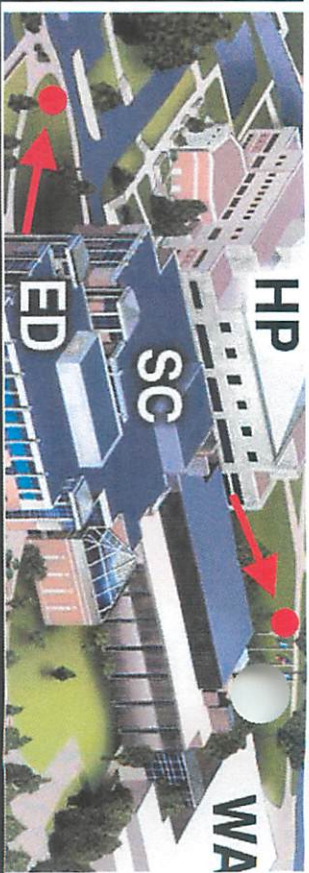

Science Center
Second Level

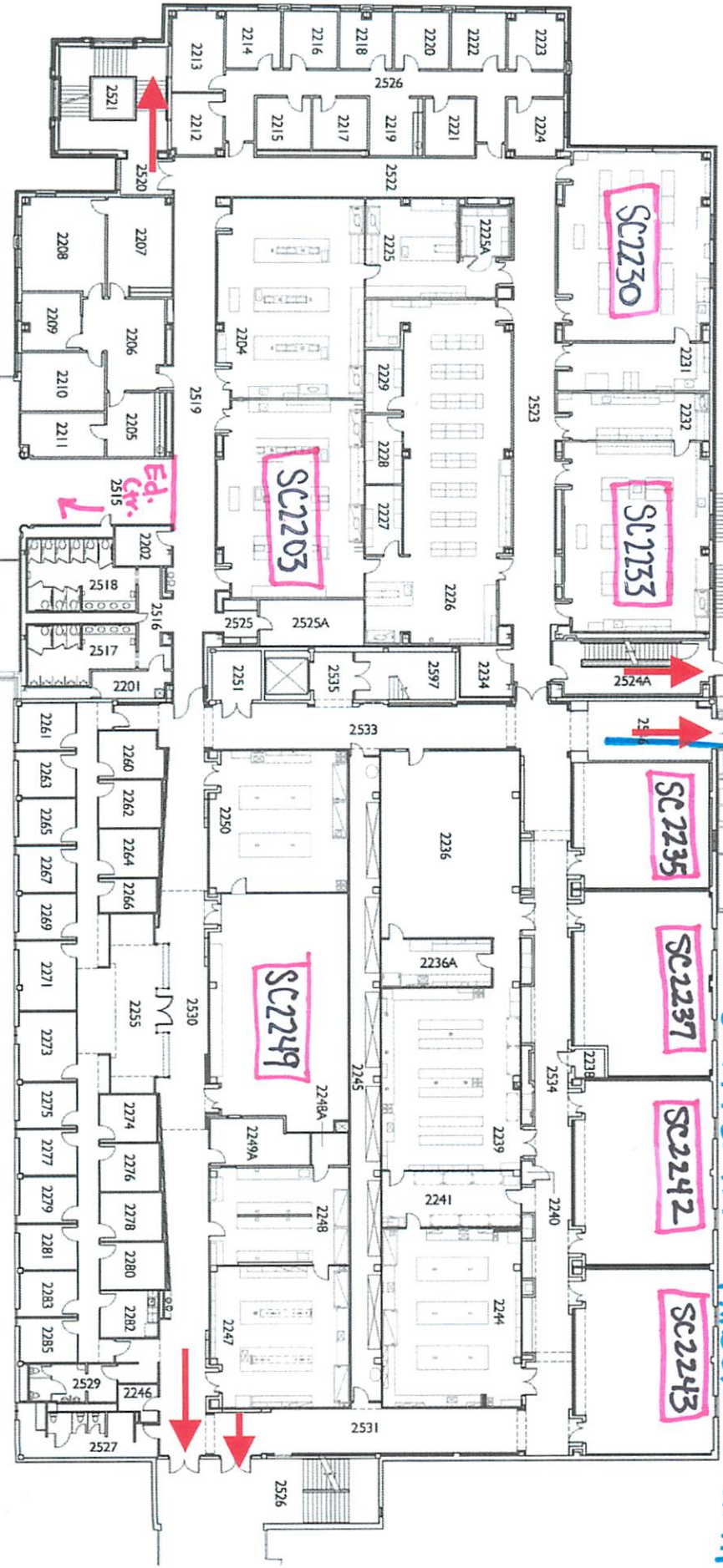
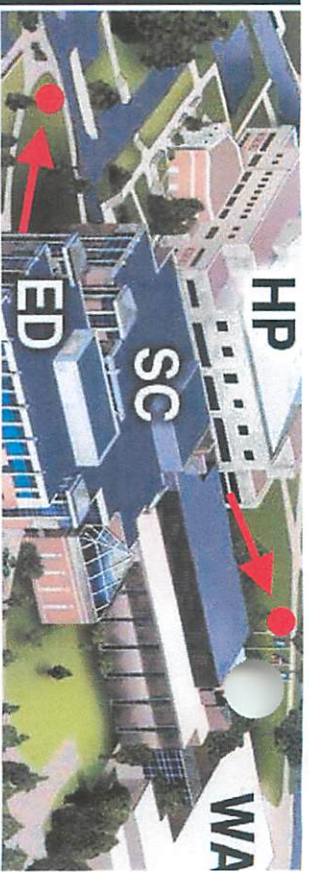
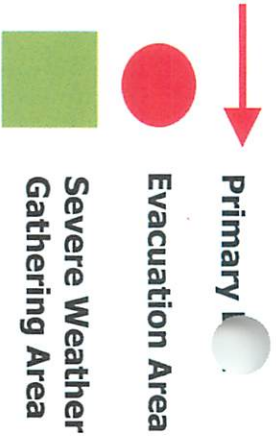

IN THE EVENT OF IMMEDIATE SEVERE WEATHER, PROCEED TO THE DESIGNATED "SEVERE WEATHER GATHERING AREA" IN THE LOWER LEVEL OF THE SCIENCE CENTER.



**Science
Center
Third Level**

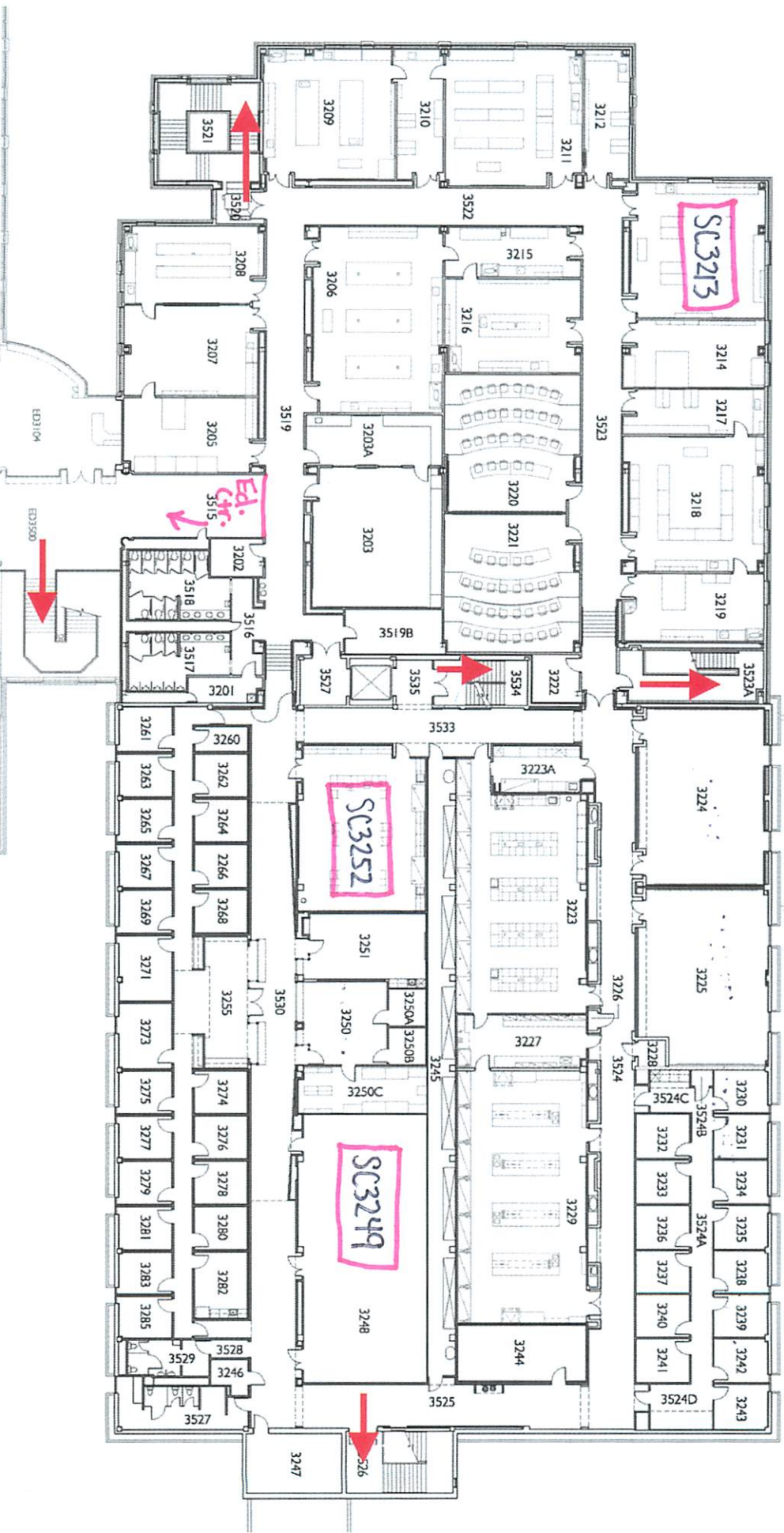
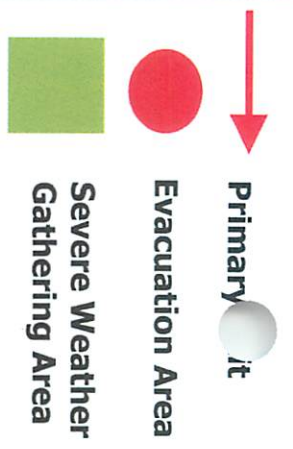

IN THE EVENT OF IMMEDIATE SEVERE WEATHER, PROCEED TO THE DESIGNATED "SEVERE WEATHER GATHERING AREA" IN THE LOWER LEVEL OF THE SCIENCE CENTER.