UNIVERSITY OF SOUTHERN INDIANA
Romain College of Business

2025

AACSB ACCREDITED
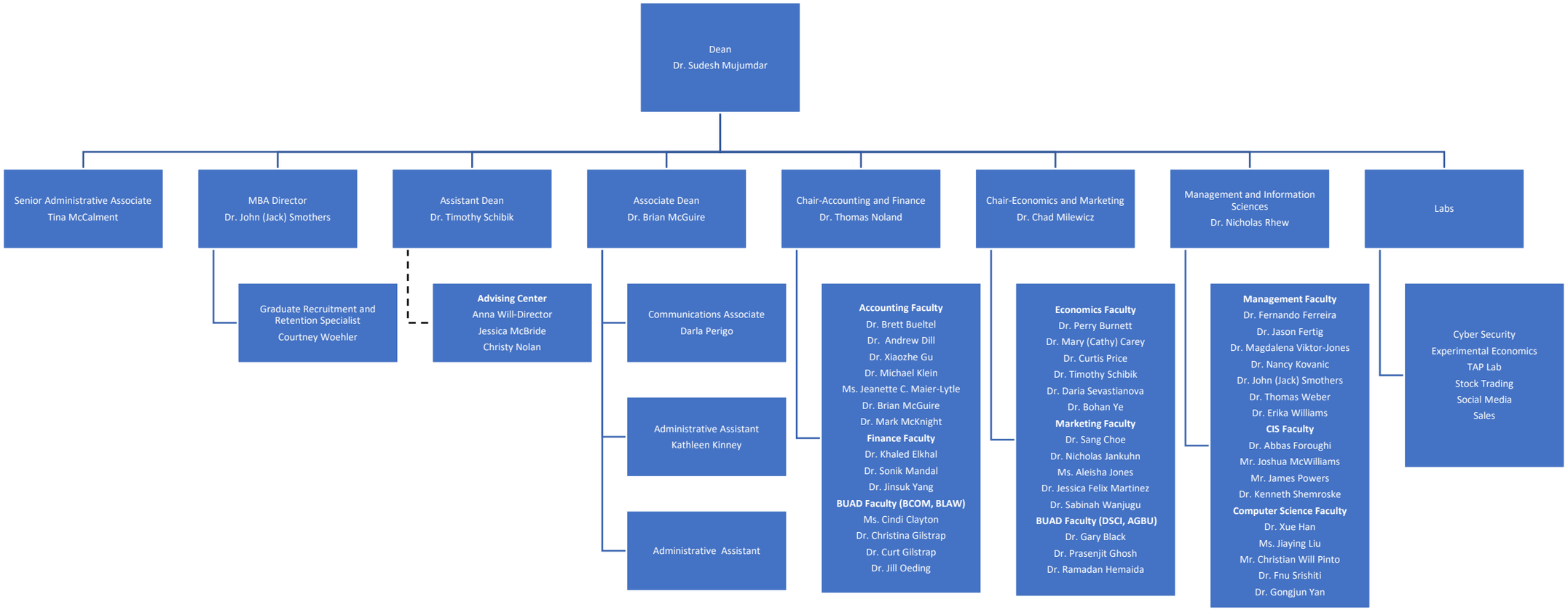
AACSB ACCREDITED Accounting