UNIVERSITY OF SOUTHERN INDIANA
Romain College of Business

2024

AACSB ACCREDITED
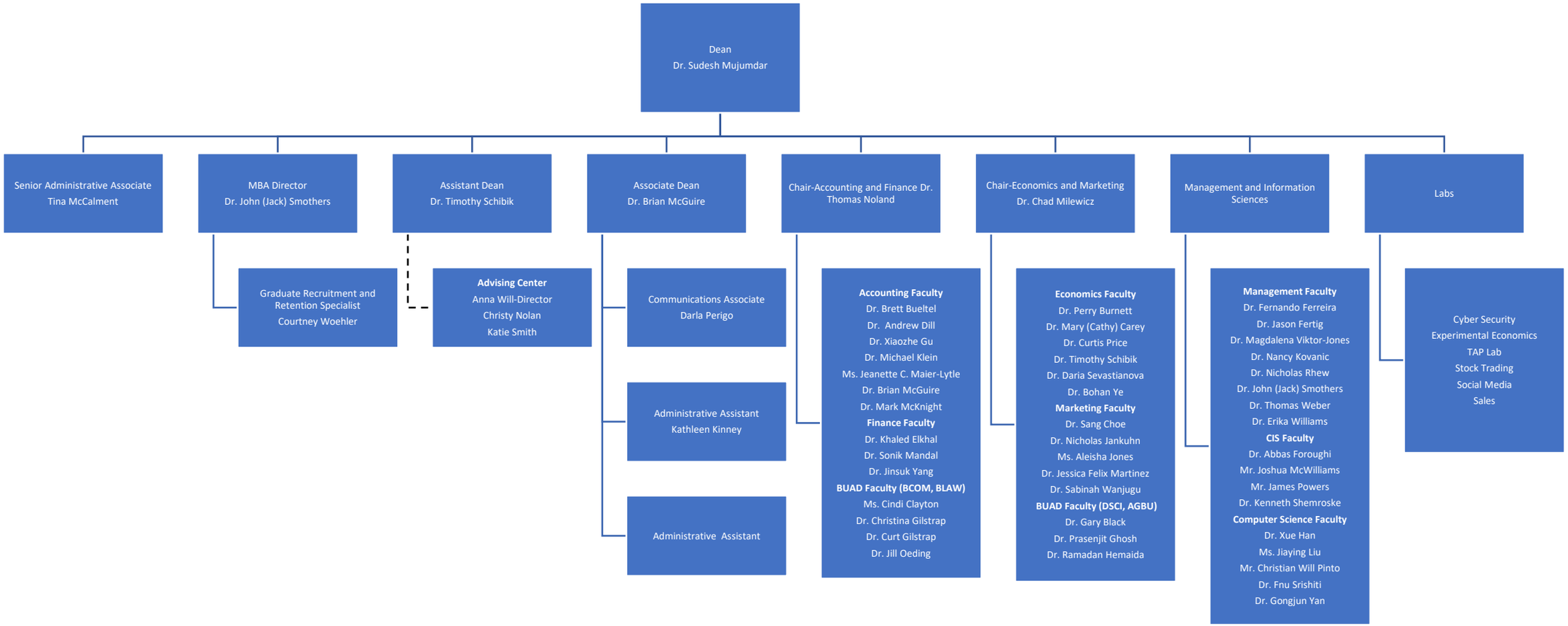
AACSB ACCREDITED Accounting