

UNIVERSITY OF SOUTHERN INDIANA

Campus Legend

- Applied Engineering Center AE
- Arts Center AC
- Art Studio AS
- Bent Twig Outdoor Education Center BT

- A. Amphitheatre
- B. Bokelman #3 School
- C. Breckinridge Cabin
- D. Eicher Barn
- E. Grimes Haus
- F. Herb Garden
- G. Restrooms
- H. Westwood Lodge

- Business and Engineering Center BE
- Carter Hall (UC 233) UC
- Children's Learning Center CN
- Couchy/Renner Hall (ED 1101) ED
- Dowhie Ceramics Center CC
- Education Center ED
- Forum Lecture Halls (FA 1, 2, and 3) FA
- Forum Wing FA
- USI Foundation FO
- Griffin Center GC
- Grounds Maintenance Center GM
- Health Professions Center HP
- I.U. School of Medicine-Evansville (HP 3026) HP
- Kleymeyer Hall (LA 0101) LA
- Liberal Arts Center LA
- Mallette Studio Theatre (LA 0105) LA
- McCutchan Art Center/Pace Galleries (LA 0155) LA
- Mitchell Auditorium (HP 1002) HP
- Orr Center OC
- Performance Center PF
- Physical Activities Center (PAC) PA
- Physical Plant Service Center PP
- Public Safety Building PS
- Publishing Services Center PUB
- Recreation, Fitness and Wellness Center FC
- Rice Library RL
- Science Center SC
- Support Services Center SS
- Theatre Support Center TS
- University Center UC

- A. UC Courtyard
- B. Rice Plaza
- C. Skywalk (2nd floor)
- D. UC Fountain
- E. Performance Center Courtyard

Under Construction

- Fuquay Welcome Center FWC

- Pedestrian, Bike and Nature Trail
- Blue Emergency Phone
- B Bus Stop

The off-campus recreational and varsity softball fields can be reached by traveling south on Schutte Road, then west on Broadway 1/4 mile; see map inset.

- AE
- AC
- AS
- BT

- BE
- UC
- CN
- ED
- CC
- ED
- FA
- FA
- FO
- GC
- GM
- HP
- HP
- LA
- LA
- LA
- LA
- HP
- OC
- PF
- PA
- PP
- PS
- PUB
- FC
- RL
- SC
- SS
- TS
- UC

- WA

- FWC

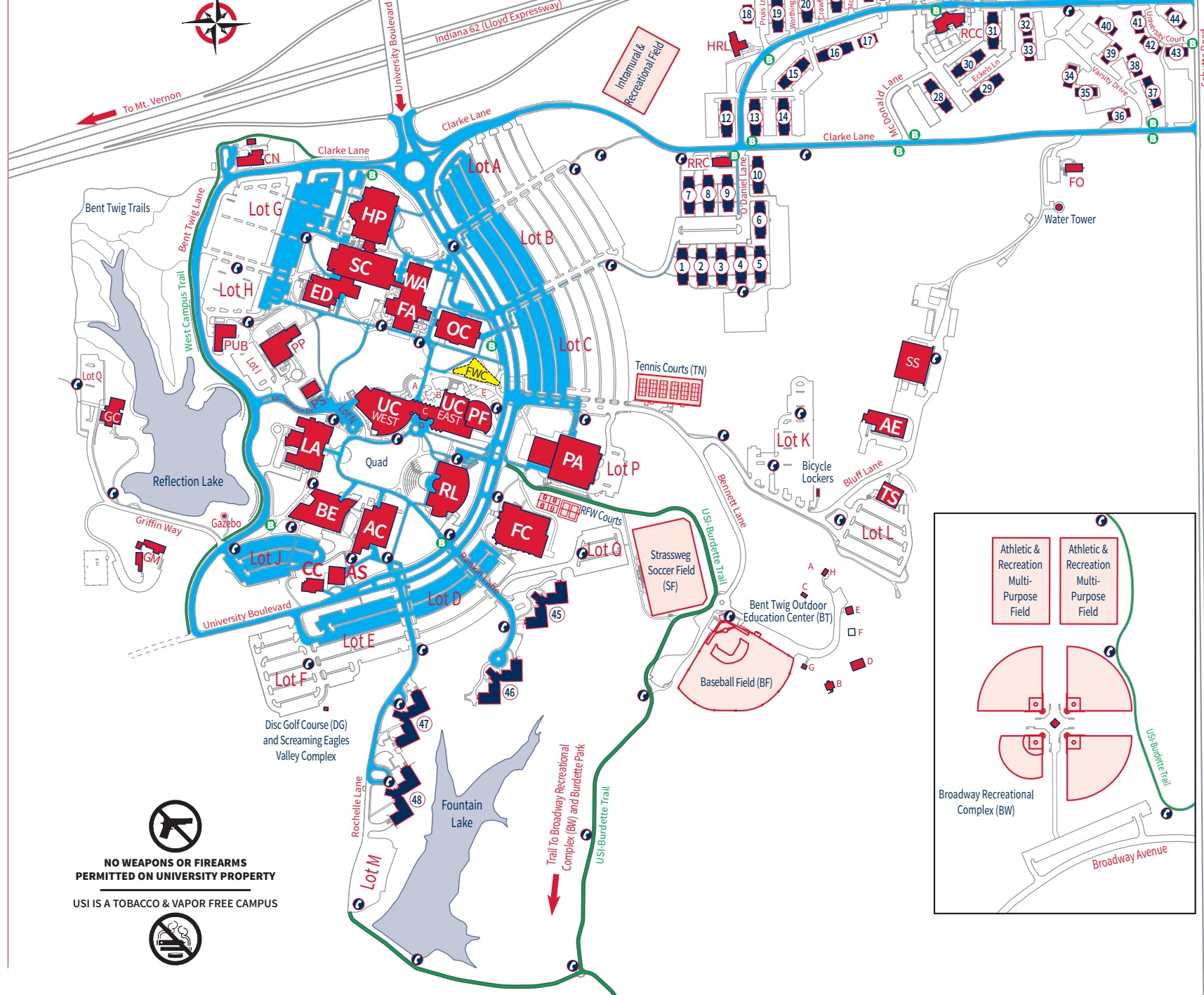

Housing Legend

- Housing and Residence Life Center HRL
- Residence Life Community Center RCC
- Residence Life Resource Center RRC

- Baker Building-McDonald East 32
- Bayh Building-O'Daniel North 22
- Bigger Building-O'Daniel South 1
- Boon Building-O'Daniel South 6
- Bowen Building-O'Daniel North 20
- Branch Building-McDonald West 26
- Branigin Building-O'Daniel North 13
- Chase Building-McDonald East 42
- Craig Building-O'Daniel North 19
- Dunning Building-O'Daniel South 8
- Durbin Building-McDonald West 31
- Gates Building-O'Daniel North 18
- Gray Building-McDonald East 35
- Goodrich Building-McDonald West 25
- Governors Hall 46
- Hammond Building-McDonald East 38
- Hanly Building-McDonald West 30
- Hendricks Building-O'Daniel South 5
- Hendricks Building-McDonald East 33
- Hovey Building-McDonald East 43
- Jackson Building-McDonald West 23
- Jennings Building-O'Daniel South 10
- Lane Building-McDonald East 39
- Leslie Building-O'Daniel North 16
- Marshall Building-McDonald West 28
- Matthews Building-McDonald East 41
- McCray Building-McDonald West 24
- McNutt Building-O'Daniel North 15
- Morton Building-McDonald East 40
- Mount Building-McDonald East 44
- Newman Hall 45
- Noble Building-O'Daniel South 3
- O'Bannon Hall 47
- Orr Building-O'Daniel North 21
- Porter Building-McDonald East 36
- Ralston Building-McDonald West 27
- Ray Building-O'Daniel South 4
- Ruston Hall 48
- Saletta Building-McDonald West 29
- Schricker Building-O'Daniel North 12
- Townsend Building-O'Daniel North 14
- Wallace Building-O'Daniel South 2
- Welsh Building-O'Daniel North 17
- Whitcomb Building-O'Daniel South 7
- Willard Building-McDonald East 37
- Williams Building-McDonald East 34
- Wright Building-O'Daniel South 9

