

Semester recap

Membership

Total Undergraduates = 7960

Total Fraternity/Sorority = 684

Percent Fraternity/Sorority = 8.6%

Community Service Hours

12301.5 = 18 hours per a member

Philanthropy Dollars Raised

\$41,917.30 = \$61.28 per a member

COMMUNITY OVERVIEW

Scholarship

Interfraternity Council	Active Membership		New Membership		Chapter Membership		
	Reported	Semester GPA	Reported	Semester GPA	Reported	Semester GPA	Chapter Ranking
Kappa Alpha Order	48	2.86	5	3.08	53	2.88	4/6
Lambda Chi Alpha	40	3.13	5	3.60	45	3.19	1/6
Phi Delta Theta	42	2.96	6	2.61	48	2.92	3/6
Sigma Pi	30	2.86	4	1.94	34	2.76	5/6
Sigma Tau Gamma	39	3.00	3	3.00	42	3.00	2/6
Tau Kappa Epsilon	16	2.66	3	3.00	19	2.72	6/6

Panhellenic Council	Active Membership		New Membership		Chapter Membership		
	Reported	Semester GPA	Reported	Semester GPA	Reported	Semester GPA	Chapter Ranking
Alpha Sigma Alpha	84	3.29	7	2.69	91	3.24	2/5
Alpha Sigma Tau	75	2.95	9	3.21	84	2.98	4/5
Delta Zeta	88	3.18	6	2.48	94	3.14	3/5
Gamma Phi Beta	90	3.37	9	3.52	99	3.39	1/5
Sigma Sigma Sigma	57	2.99	3	2.63	60	2.97	5/5

National Pan-Hellenic Council	Active Membership		Intake Membership		Chapter Membership		
	Reported	Semester GPA	Reported	Semester GPA	Reported	Semester GPA	Chapter Ranking
Alpha Kappa Alpha Sorority Inc.	10	2.74	2	2.61	12	2.72	2/2
Delta Sigma Theta Sorority Inc.	3	3.84	0	0.00	3	3.84	1/2

Fraternity/Sorority Life Community	Active Membership		New Membership		Overall	
	Reported	Semester GPA	Reported	Semester GPA	Reported	Semester GPA
All Sorority Average	407	3.17	36	2.99	443	3.15
All Fraternity Average	215	2.94	26	2.90	241	2.94
All Greek Average	622	3.09	62	2.96	684	3.08

University of Southern Indiana Undergraduates	Reported	Semester GPA
All Women's Average	4855	3.22
All Men's Average	3105	2.94
All Campus Average	7960	3.11

COMMUNITY VALUES

SCHOLARSHIP

PHILANTHROPY & SERVICE

BROTHERHOOD & SISTERHOOD

LEADERSHIP

GROWTH

COMMUNITY ACCOMPLISHMENTS

	Above 3.0		Above 3.5		4.0	
	Number	%	Number	%	Number	%
Sorority Women	309	70%	221	50%	61	14%
Fraternity Men	137	57%	77	32%	22	9%
Community	446	65%	298	44%	83	12%

HISTORIC PERSPECTIVE

	Spring '15	Fall '14	Spring '14	Fall '13	Spring '13	Fall '12	Spring '12
Interfraternity Council							
Kappa Alpha Order	2.88	2.76	2.78	2.72	2.74	2.70	2.60
Lambda Chi Alpha	3.19	2.94	2.95	2.81	2.90	3.04	2.91
Phi Delta Theta	2.92	3.11	2.74	2.57	2.91	2.71	2.86
Sigma Pi	2.76	2.74	3.15	2.80	2.56	2.37	2.42
Sigma Tau Gamma	3.00	3.09	3.14	3.02	2.99	2.77	3.04
Tau Kappa Epsilon	2.72	2.56	2.55	2.85	2.68	2.53	2.86
Panhellenic Council							
Alpha Sigma Alpha	3.24	3.19	3.22	3.19	3.16	3.04	3.10
Alpha Sigma Tau	2.98	3.14	3.14	3.10	3.19	3.36*	
Delta Zeta	3.14	3.22	3.17	3.11	3.26	3.24	3.19
Gamma Phi Beta	3.39	3.28	3.39	3.32	3.02	3.24	3.28
Sigma Sigma Sigma	2.97	3.13*					
National Pan-Hellenic Council							
Alpha Kappa Alpha, Inc.	2.72	2.98	2.74	2.93	2.87*		
Delta Sigma Theta, Inc.	3.84	2.75	3.13	3.19*			
Fraternity/Sorority Community							
All Sorority Average	3.15	3.19	3.22	3.17	3.14	3.20	3.19
All Fraternity Average	2.94	2.91	2.90	2.79	2.85	2.71	2.76
All Greek Average	3.08	3.10	3.09	3.03	3.03	3.02	3.00
University of Southern Indiana Undergraduates							
All Women's Average	3.22	3.21	3.22	3.19	3.20	3.17	3.17
All Men's Average	2.94	2.91	2.90	2.88	2.89	2.87	2.87
All Campus Average	3.11	3.09	3.09	3.06	3.08	3.05	3.05

*First Semester On Campus

COMMUNITY RANK PERSPECTIVE

Chapter	ACTIVE MEMBERS		NEW MEMBERS		CHAPTER	
	#	GPA	#	GPA	#	GPA
Delta Sigma Theta, Inc.	3	3.84	0	0.00	0	3.84
Gamma Phi Beta	90	3.37	9	3.52	99	3.39
Alpha Sigma Alpha	84	3.29	7	2.69	91	3.24
All Women's Average					4855	3.22
Lambda Chi Alpha	40	3.13	5	3.60	45	3.19
All Sorority Average	407	3.17	36	2.99	443	3.15
Delta Zeta	88	3.18	6	2.48	94	3.14
All Campus Average					7960	3.11
All Greek Average	622	3.09	62	2.96	684	3.08
Sigma Tau Gamma	39	3.00	3	3.00	42	3.00
Alpha Sigma Tau	75	2.95	9	3.21	84	2.98
Sigma Sigma Sigma	57	2.99	3	2.63	60	2.97
All Men's Average					3105	2.94
All Fraternity Average	215	2.94	26	2.90	241	2.94
Phi Delta Theta	42	2.96	6	2.61	48	2.92
Kappa Alpha Order	48	2.86	5	3.08	53	2.88
Sigma Pi	30	2.86	4	1.94	34	2.76
Alpha Kappa Alpha, Inc.	10	2.74	2	2.61	12	2.72
Tau Kappa Epsilon	16	2.66	3	3.00	19	2.72

FRATERNITY/SORORITY POPULATION

Fraternity/Sorority Community	Spring '15	Fall '14	Spring '14	Fall '13	Spring '13	Fall '12	Spring '12
Sorority Women	443	480	368	396	339	352	253
Fraternity Men	241	240	229	249	208	219	204
Total Community	684	720	597	645	547	571	457
Total Community (%)	8.6%	8.2%	7.1%	6.9%	6.2%	5.8%	5.0%

Fraternity/Sorority Community Semester GPA

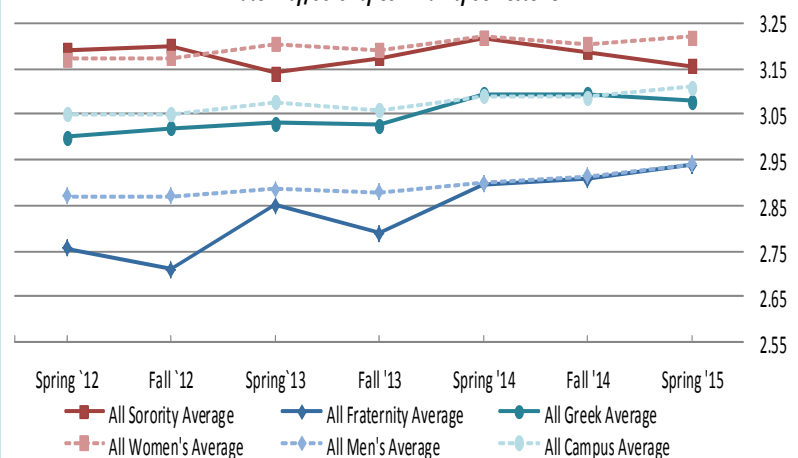

Membership

Spring 2015
6 NIC Groups (241 Members) Average Chapter Size: 40
5 NPC Groups (428 Members) Average Chapter Size: 86
2 NPHC Sororities (15 Members) Average Chapter Size: 7

Philanthropy/Service



RELAY FOR LIFE OF
VANDERBURGH COLLEGES
RAISED **\$29,477.38** FOR THE
AMERICAN CANCER SOCIETY

**USI TEAMS RAISED
\$17,957.48**

89.5%
OF USI'S TOTAL WAS RAISED BY A
FRATERNITY OR SORORITY TEAM

Team	Amount Raised	Team	Amount Raised
Alpha Sigma Alpha	\$1590.75	Lambda Chi Alpha	\$230.00
Alpha Sigma Tau	\$1422.49	Phi Delta Theta	\$2000.00
Delta Zeta	\$3540.00	Sigma Pi	\$740.00
Gamma Phi Beta	\$2788.45	Sigma Sigma Sigma	\$820.00
IFC and Panhellenic	\$900.00	Sigma Tau Gamma	\$1082.41
Kappa Alpha Order	\$300.00	Tau Kappa Epsilon	\$670.00
Total of \$16,084.10			



12,301.5 HOURS OF SERVICE



\$ 41,917.30 DONATED

Chapter	Chapter Size	Service Hours	Philanthropy Dollars Raised
Alpha Kappa Alpha Sorority Inc.	12	20 (1.5)	\$0.00
Alpha Sigma Alpha	91	1106.5 (12)	\$7,709.50
Alpha Sigma Tau	84	875 (10)	\$1,138.42
Delta Sigma Theta Sorority Inc.	3	124 (41)	\$546.00
Delta Zeta	94	2778.5 (29.5)	\$11,163.95
Gamma Phi Beta	99	3000 (30)	\$7,305.45
Sigma Sigma Sigma	60	764 (13)	\$420.00
Kappa Alpha Order	53	312 (6)	\$2,200.00
Lambda Chi Alpha	45	213 (5)	\$3,648.50
Phi Delta Theta	48	1105 (23)	\$3,620.00
Sigma Pi	34	1331.5 (39)	\$1,770.48
Sigma Sigma Sigma	60	764 (13)	\$420.00
Sigma Tau Gamma	42	481 (11.5)	\$1,725.00
Tau Kappa Epsilon	19	191 (10)	\$670.00

Note: Chapter data is self reported. Total amount per chapter is listed followed by average per member in parentheses.